

PREPARED FOR:  
JAMES VONDRASEK  
1249W LILL  
CHICAGO, IL 60614

PLAT OF SURVEY

-OF-

LOT 24 BLOCK 1, MORaine PARK SUBDIVISION, LOCATED IN THE SOUTHEAST 1/4 OF THE NORTHEAST 1/4 OF SECTION 34, THE NORTHEAST 1/4 OF THE SOUTHEAST 1/4 OF SECTION 34, THE NORTHWEST 1/4 OF THE NORTHWEST 1/4 OF SECTION 35, AND THE SOUTHWEST 1/4 OF THE NORTHWEST 1/4 OF SECTION 35, TOWN 4 NORTH, RANGE 15 EAST, WALWORTH COUNTY, WISCONSIN.

LYNCH & ASSOCIATES  
ENGINEERING CONSULTANTS, LLC.  
5482 S. WESTRIDGE DR.  
NEW BERLIN, WI 53151  
(262) 248-3697

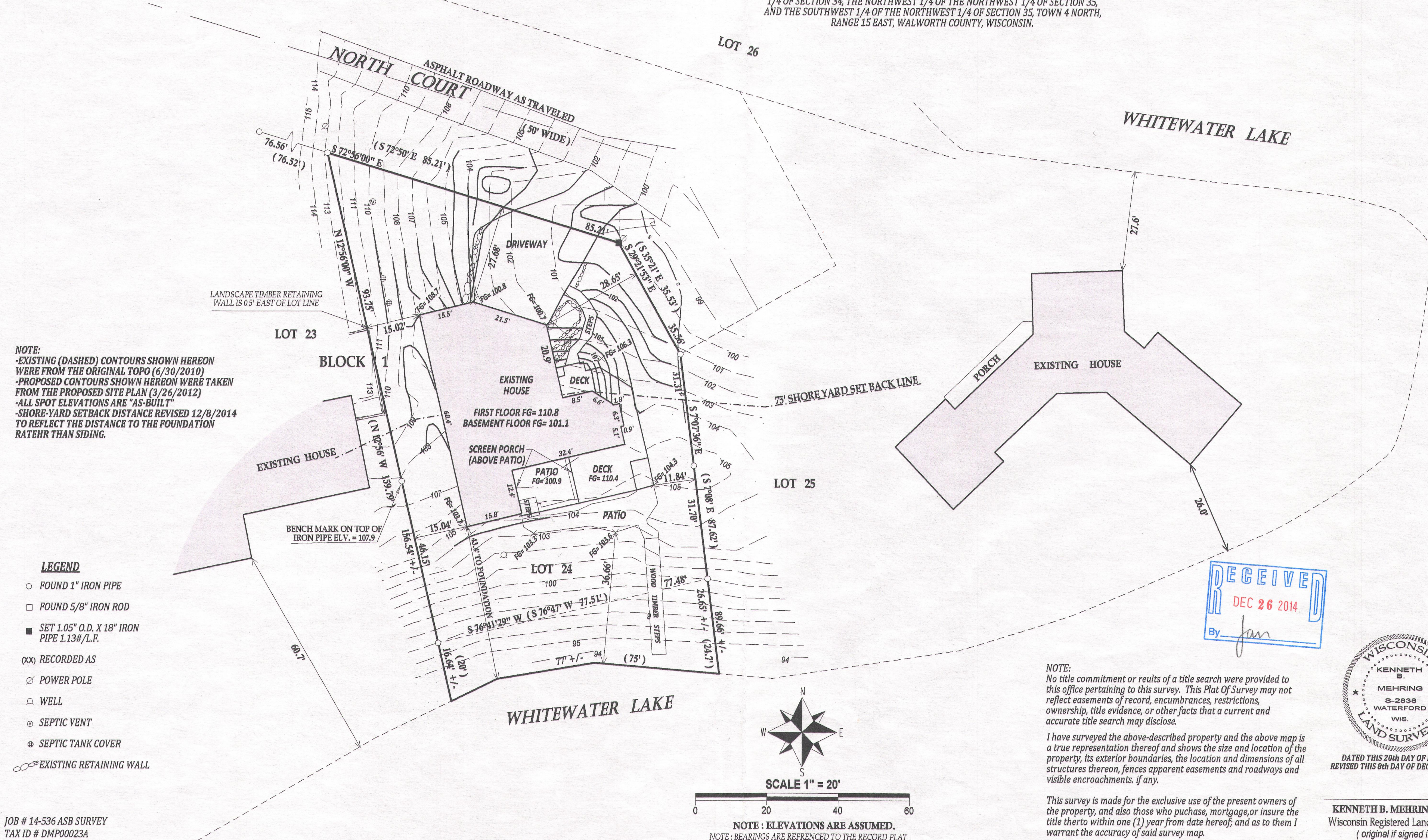

JOB # 14-536 ASB SURVEY  
TAX ID # DMP00023A

dmp-23A 415-1340